

# NORTHERN ARCHITECTURAL HISTORY SOCIETY

## CHRISTMAS EVENT AT WALLINGTON HALL

Tuesday 11<sup>th</sup> December 2018

Please turn over for the timetable and location etc.

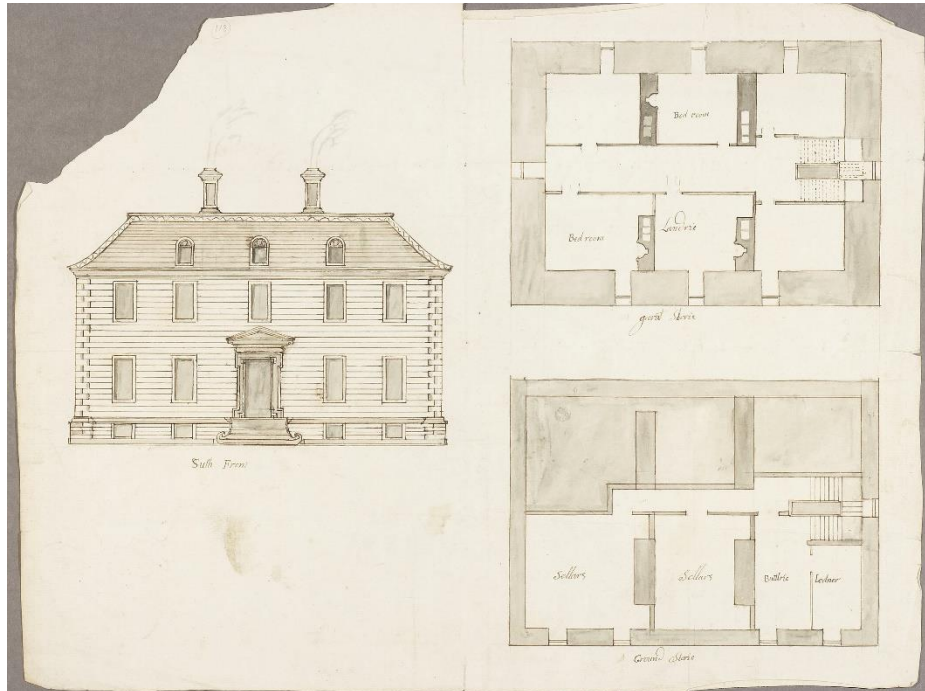

Design for West Ord near Berwick c1740.

Photo: Andrew McGregor

**House Tickets: £15.**

**Return Coach Tickets from Newcastle: £10.**

Numbers are limited to 40 please submit your booking no later than Tuesday 4th December 2018.

Our evening will take the usual format of talk and tour, and a buffet followed by an art and architecture quiz.

The Christmas party will be at Wallington Hall through the kindness of Lloyd Langley, House and Collections Manager, and the National Trust team. We will experience the house in the dark of a winter evening when it is dressed for Christmas. Lloyd, Hugh Dixon (committee member and former NT Curator), and Robin Dower (whose grandfather, Sir Charles Trevelyan, donated Wallington to the Trust fifty years ago), will lead tours and show items from the house's drawing collection and talk about these and related research currently being undertaken. After supper Dr Tom Yellowley will set a quiz.

Please return this booking form to:			
Leslie Starkie, 11 St. Leonard's Walk, Morpeth, Northumberland, NE61 3SZ. Tel: 01670 513514			
<b>NAHS Christmas Event: Tuesday 11th December 2018</b>			
Name/s:			
House tickets @£15		Bus tickets @£10	Total cost £
I enclose my cheque (payable to NAHS)	Yes / No	I will pay by electronic transfer	Yes / No
If you pay electronically, please still send this form to the treasurer. A scan sent to the e mail address above would be acceptable.			
NAHS Bank details: Barclays Bank PLC Sort Code: 20-59-59 Account No: 70694274			
Any dietary requirements?			
Postal Address			
E mail:		Telephone:	

**NORTHERN ARCHITECTURAL HISTORY SOCIETY  
CHRISTMAS EVENT AT WALLINGTON HALL  
Tuesday 11<sup>th</sup> December 2018**

<b>17.45</b>	Coach departs from Kings Walk, Newcastle University. Adjacent to the fine art lecture theatre.
<b>18.10</b>	Pickup in Ponteland at Main Street Bus Stop
<b>18.30</b>	Arrive Wallington Hall, Cambo, Morpeth NE61 4AR
<b>18.45</b>	Welcome by Lloyd Langley, National Trust.
	The group will split into two groups of twenty <b>Tour 1:</b> tour of the house <b>Tour 2:</b> an explanation of the drawings
<b>17:15</b>	Groups swap over
<b>19.45</b>	Supper Buffet by the National Trust catering team.
<b>20.30</b>	Art and Architecture Quiz by Dr Tom Yellowley
<b>21.30</b>	Leave Wallington
<b>22.15</b>	Coach arrives back in Newcastle

Those coming under their own steam can park in the National Trust car park.

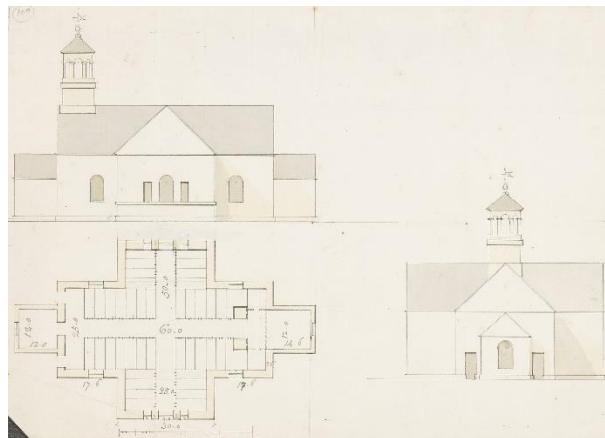

“A Plan of a Chapell 1753”

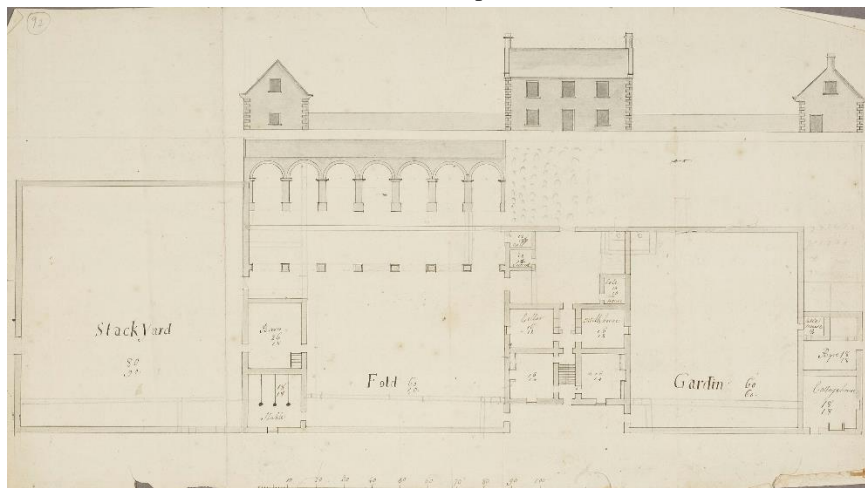

Design for Farm c1750.

Photos: Andrew McGregor